

eddissonwhite®



34 christchurch road, colliers wood, SW19 2NX

85 the broadway, wimbledon, SW19 1QE

109 london road, morden, SM4 5HP

W eddissonwhite.co.uk

T 020 8540 9828



Woodland Way, Mitcham

£600,000 Freehold

3 Bedrooms - Freehold House - Private Landscaped Garden
Immaculate Condition - Bright Living Room - Elegant Dining Room
Contemporary & Stylish Kitchen - Modern & Good Sized Bathroom
Extension Potential (STPP) - Good Transport Links - EPC 'TBC'

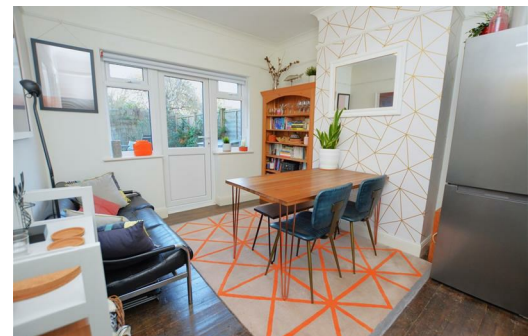

company registration no. 05068639 • vat registration no. 843560623



Woodland Way, Mitcham

Ground Floor

Approx. 44.8 sq. metres (482.6 sq. feet)

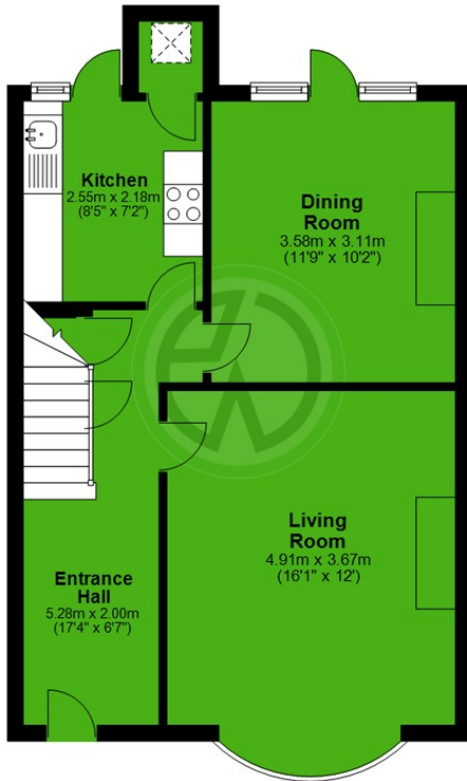

First Floor

Approx. 44.0 sq. metres (473.7 sq. feet)

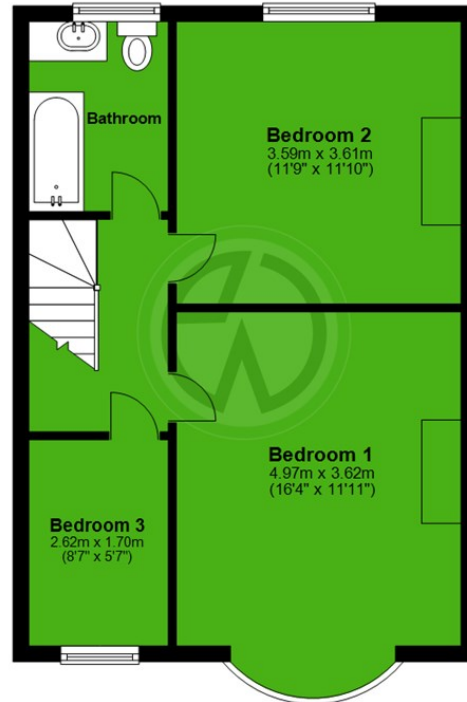

Total area: approx. 88.8 sq. metres (956.4 sq. feet)

Whilst every attempt has been made to ensure the accuracy of the floor plan, measurements of doors, windows and rooms are approximate and no responsibility is taken for any error, omission or misstatement. These plans are for representation only and should be used as such by prospective purchasers. Specifically no guarantee is given on the gross internal floor area of the property if quoted on this plan and any figure given is for guidance only and should not be relied on as a basis of valuation.
Plan produced using PlanUp.

London Borough of Merton
Tax Band D
Freehold

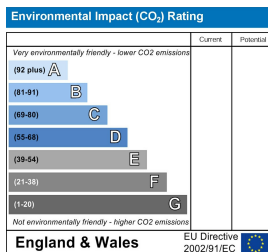
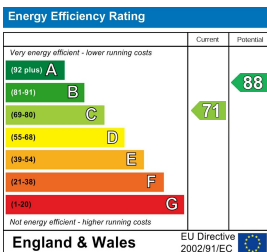

These details and any pictures or plans represent our opinion and are given in good faith for guidance only. They must not be construed as statements or fact. These particulars do not constitute part of an offer or contract. We have not tested the services, appliances or specified fittings and would highly recommend a purchaser to carry out their own survey on the property.